



國立彰化師範大學  
National Changhua University of Education

# 115學年度國際產業人才教育專班(新型專班) 申請入學招生簡章

## 2026/27 Academic Year Admission Brochure for INTENSE Master's Program

### 聯絡方式 Contact Information

國立彰化師範大學國際暨兩岸事務處 500207彰化市進德路1號

Office of International & Cross-Strait Affairs, National Changhua University of Education  
No.1, Jin-de Road, Changhua 500207, Taiwan, R.O.C.

電話：+886-4-723-2105 ext.5116~5117

學校網址：<http://www.ncue.edu.tw>

E-mail：[internationaloffice1234@gmail.com](mailto:internationaloffice1234@gmail.com)

中華民國115年04月02日本校115學年度境外生招生委員會第2次決議

Endorsed by the international students admission committee from the meeting on 2 April., 2026

# 115學年度新型專班申請入學重要日程表

## Applications Key Dates

工作項目 Item	日期 Date	
公告招生簡章 Announcement of Admission Brochure	2026年4月 April of 2026	
時程 Period	秋季班 Fall Semester	春季班 Spring Semester
網路報名 /上傳審查資料 Online application/ Uploading documents for review	2025年12月08日 至 2026年03月06日  8 December, 2025 – 6 March, 2026	2026年07月18日 至 2026年09月18日  18 July, 2026 – 18 September, 2026
放榜 (依教育部審查進度而定) Admission Decision Notification (Depends on the process of the Ministry of Education)	2026年07月31日  31 July, 2026	2026年12月31日  31 December, 2026
註冊入學Registration	2026年09月 September, 2026	2027年02月 February, 2027

(以上皆為臺灣標準時間 All times listed are in Taiwan Standard Time (GMT+8).)

※網路報名系統網址Online Application :

[https://aps.ncue.edu.tw/exampg\\_f/](https://aps.ncue.edu.tw/exampg_f/)



## 目錄

招生系所 Programs for Applications .....	3
新型專班特色與獎助學金 Features and Scholarships of the INTENSE Program .....	4
<b>申請流程 Application Procedures</b> .....	<b>9</b>
申請注意事項 Application Instructions .....	10
壹、申請資格 Eligibility .....	10
貳、申請方式 Application Method .....	12
參、申請費用：免繳 Application Fees: Exempted .....	17
肆、申請注意事項 Notes for Application .....	17
伍、入學時間 Enrollment Time: .....	18
陸、修業年限 Terms of Study .....	18
柒、放榜 Release of Admission Results .....	18
捌、報到及註冊入學 Registration and Enrollment .....	18
玖、學雜費參考標準 Tuition and Fee Standard .....	19
拾、華語小老師 Study Partners .....	20
拾壹、其他申請注意事項 Miscellaneous .....	20
附件一 Appendix I .....	23
附件二 Appendix II .....	25
附件三 Appendix III .....	27
附件四 Appendix IV .....	28

## 招生系所

### Programs for Applications

系所 Department and Graduate Institute	學程 Degree	名額 Quota	英文能力證明 English CEFR Requirement
材料與生物科技暨科教國際碩士學位學程 (全英授課) International Program for Master of Science in Materials and Biological Technology, and Science Education (English-taught Program)	碩士 Master	秋季班：12 人 Fall intake:12	B1
		春季班：21 人 Spring intake:21	
工學院國際工程碩士學位學程(全英授課) International Master Program in Engineering (English-taught Program)	碩士 Master	秋季班：22 人 Fall intake:22	B1
		春季班：22 人 Spring intake:22	

## 新型專班特色與獎助學金

### Features and Scholarships of the INTENSE Program

#### 一、 推動模式：政府及企業共同補助

##### Implementation Model: Joint Funding by the Government and Enterprises

- (一) 由國家發展基金（下簡稱國發基金）提供產學獎助金，包含學生初次來臺相關必要行政費用、單程機票與最多2年學雜費，並由產業提供每位學生每月新臺幣1萬元以上之生活津貼。

The National Development Fund (hereinafter referred to as the **NDF**) provides industry-academia scholarships and grants, including necessary administrative fees related to students' initial arrival in Taiwan, a one-way airfare, and tuition and miscellaneous fees for up to two years. In addition, participating enterprises shall provide each student with a monthly living allowance of no less than **NTD 10,000**.

- (二) 參與此模式專班之學生，畢業後履行2年就業義務期間，應留臺於國內合作企業任職，不得由合作企業外派至國外分公司任職，或任職於海外臺商企業。

Students enrolled in programs under this implementation model are required, upon graduation, to fulfill a **two-year employment obligation** by working in domestic partner enterprises in Taiwan. During this obligation period, students may not be assigned by partner enterprises to overseas branches, nor may they be employed by Taiwan-invested enterprises located overseas.

#### 二、 學生入學資格：

##### Student Admission Qualifications:

申請學校應訂定新型專班擇優招生標準，以確保所招收之優秀學生符合政府獎助金補助宗旨。

Applying universities shall establish merit-based admission criteria for the INTENSE Program to ensure that admitted outstanding students meet the objectives of government-funded scholarships and grants.

- (一) 招收境外生

##### Admission of Overseas Students

1. 符合外國學生來臺就學辦法、僑生回國就學及輔導辦法及香港澳門居民來臺就學辦法之規定。

Applicants shall meet the requirements set forth in the *Regulations Regarding International Students Undertaking Studies in Taiwan*, the *Regulations Regarding Study and Counseling Assistance for Overseas Chinese Students Returning to Taiwan*, and the *Regulations Regarding Hong Kong and Macau Residents Undertaking Studies in Taiwan*.

2. 以駐外館處所推薦國外學校名單之在學生、畢業生為優先。

Priority shall be given to current students or graduates from overseas institutions recommended by Taiwan's overseas missions.

3. 學生大學在學成績、大學畢業成績或專科畢業成績，平均成績在班級排名或系排名中上程度。

Applicants' academic performance during undergraduate studies, upon graduation from a university, or upon graduation from a junior college shall be at or above the mid-to-upper level in terms of class or departmental ranking.

### 三、 語言能力:

#### Language Proficiency:

申請入學英文授課班級者，英文能力須達 CEFR B1 級(含)以上(第 2 學年第 1 學期結束前華語文能力測驗(TOCFL) 基礎級(Level2，相當於 CEFR A2)聽、讀 2 項皆須達 A2 級(含)以上)。

Applicants to English-taught programs must demonstrate English proficiency at **CEFR B1 level or above**. In addition, **by the end of the first semester of the second academic year**, students must pass both the **listening and reading sections of the Test of Chinese as a Foreign Language (TOCFL) at the Basic Level (Level 2, equivalent to CEFR A2) or above.**

### 四、 新型專班獎學金補助原則：

#### Principles of Scholarship and Grant Support for the INTENSE Program:

符合新型專班申請條件，經申請學校及合作廠商共同甄選及錄取之新型專班學生，經審核通過由政府及企業共同補助之專班，將由國發基金提供產學獎助金給學生，惟已領取我國政府其他獎助學金者，不得重複申請。

Students who meet the eligibility requirements for the INTENSE Program and are jointly selected and admitted by the applying university and cooperating enterprises to programs approved for **joint government–enterprise funding** shall receive industry–academia scholarships and grants provided by the **National Development Fund**. However, students who are already receiving other scholarships or grants funded by the Government of the Republic of China (Taiwan) are **not eligible to apply concurrently**.

### 五、 補助項目及額度上限

#### Subsidized Items and Maximum Funding Amounts

#### (一) 初次來臺的相關必要行政費用：

採一次性補助，包含來臺前的健康檢查費用、簽證費用及文書驗證費用。以地區分列補助上限為：新南向區域國家及其他國家上限1萬元、歐美區域國家上限2萬5,000元(核實報支)。

(原已在臺就學之國際生不予補助)

#### Necessary administrative fees related to initial arrival in Taiwan:

A one-time subsidy covering pre-arrival health examination fees, visa fees, and document authentication fees. The maximum subsidy amounts by region are as follows:

- **NTD 10,000** for students from New Southbound Policy countries and other regions
  - **NTD 25,000** for students from Europe and the Americas
- (Reimbursement shall be made based on actual expenses.)

(International students already studying in Taiwan prior to admission are not eligible.)

#### (二) 學校應請學生檢據核銷，並以收據開立當日之臺灣銀行美金對新臺幣匯率計算。

Universities shall require students to submit supporting documents for reimbursement. The amount shall be calculated using the **USD to NTD exchange rate of the Bank of Taiwan on the date the receipt is issued.**

#### (三) 來臺單程機票：採一次性補助，機票費用以來臺最直接航程之經濟艙單程機票核實請領，新南向區域國家上限為9,000元、歐美區域國家上限3萬5,000元(核實報支)。學校應請學生檢據核銷，並以收據開立當日之臺灣銀行美金對新臺幣匯率計算。(原已在臺就學之國際生不予補助)

#### One-way airfare to Taiwan:

A one-time subsidy covering the actual cost of a one-way economy-class ticket for the most direct route to Taiwan. The maximum subsidy amounts by region are as follows:

- **NTD 9,000** for students from New Southbound Policy countries
- **NTD 35,000** for students from Europe and the Americas

(Reimbursement shall be made based on actual expenses.)

Universities shall require students to submit supporting documents for reimbursement, and the amount shall be calculated using the **USD to NTD exchange rate of the Bank of Taiwan on the date the receipt is issued.**

(International students already studying in Taiwan prior to admission are not eligible.)

(四) 註冊入學後最多2年的學雜費

Tuition and miscellaneous fees for up to two years after enrollment

1. 依學生實際應繳交給學校的學雜費給予補助(核實報支)，每年補助上限為10萬元（一學期上限為5萬元）。

Subsidies shall be provided based on the actual tuition and miscellaneous fees payable by the student to the university (reimbursement based on actual expenses). The maximum subsidy is **NTD 100,000 per academic year (NTD 50,000 per semester).**

2. 學生入學第一年給予學雜費補助，第二年第1學期結束前華語文能力測驗(TOCFL) 中文授課班級者聽、讀2項皆須需達B1級(含)以上、英文授課班級者聽、讀2項皆須達A2級(含)以上，且需通過學校與合作企業審查成績與表現後，擇優核給學雜費補助。倘未通過華語能力測驗者，第2學年第2學期即不得領取學雜費補助。

Tuition and miscellaneous fee subsidies shall be granted in the **first academic year**. For the **second academic year**, students must, **by the end of the first semester**, meet the following language proficiency requirements and pass an evaluation of academic performance and conduct conducted by the university and cooperating enterprises, after which subsidies shall be awarded on a merit basis:

- For **English-taught programs**: both the listening and reading sections of the **TOCFL** must reach **A2 level or above**.
- Students who fail to meet the required Chinese language proficiency standards shall **not be eligible** to receive tuition and miscellaneous fee subsidies in the **second semester of the second academic year**.

## 六、領取學生義務

### Obligations of Scholarship Recipients

- (一) 領取國發基金產學獎助金的學生，依據領取年限具有相應留臺就業年限的義務。

Students who receive industry-academia scholarships and grants funded by the **National Development Fund** shall be subject to a corresponding **obligation to remain employed in Taiwan**, based on the duration of funding received.

- (二) 即領取1年產學獎助金者，具有1年(12個月)留臺就業義務，領取2年產學獎助金者，具有2年(24個月)留臺就業義務。

Students who receive the industry-academia scholarship and grant for **one year** shall be required to fulfill a **one-year (12-month)** employment obligation in Taiwan, while those who receive funding for **two years** shall be required to fulfill a **two-year (24-month)** employment obligation in Taiwan.

## 七、產學獎助金繳還原則

### Repayment Principles for Industry-Academia Scholarships and Grants

- (一) 學生如中途退出專班或畢業後未履約就業者，所受領之產學獎助金繳還原則如下：

Circumstances under which students are not required to repay the scholarship/grant:

1. 屬不可歸責於學生之原因，無須繳還產學獎助金：

Situations **not attributable to the student**:

- (1) 原合作企業因營運調整，於學生在學期間停止提供生活津貼，學生經學校媒合仍無法覓得其他企業願意續予補助生活津貼，致學生中途退出專班者。

If the original partner enterprise discontinues providing the living allowance due to operational adjustments during the student's enrollment, and the student cannot be matched

with another enterprise willing to provide the allowance, resulting in withdrawal from the program.

- (2) 原合作企業因營運調整，於學生畢業時無職缺可聘用，又學生經學校進行就業輔導及媒合其他企業仍無法覓得適合企業聘僱者。

If the original partner enterprise has no available positions for the student upon graduation, and the student cannot be placed in another suitable enterprise through university employment guidance and matching.

- (3) 合作企業於學生就業期間有勞動基準法第十四條第一項規定情形，致學生提出終止契約，又學生經學校進行就業輔導及媒合，仍無法覓得適合企業接續聘僱者。

If, during employment, the partner enterprise violates Article 14, Paragraph 1 of the Labor Standards Act, causing the student to terminate the employment contract, and the student cannot be matched with another suitable enterprise through university guidance.

- (4) 學生死亡、因重大疾病或意外事故不能繼續就學或就業，經衛生福利部新制醫院評鑑合格之教學醫院以上層級，開立認定無法繼續就學或就業證明者，或因事故致家庭巨變無法繼續就學或就業，經學校查證屬實者。

In cases of student death, serious illness, or accidents preventing continuation of study or employment, certified by a teaching hospital or above accredited by the Ministry of Health and Welfare, or in cases of major family crises verified by the university.

2. 屬可歸責於學生之原因，應繳還產學獎助金：

**Circumstances under which students are required to repay the scholarship/grant:**

- (1) 就學期間因個人因素中途退出專班：如申請轉學、轉系、休學返國，經學校輔導後仍放棄繼續就讀專班、或經學校依學則退學、開除學籍等情形。

Withdrawal from the program during study due to personal reasons, including applying for transfer, leave of absence, returning to their home country, or being dismissed/expelled according to school regulations.

- (2) 學生學習表現不佳，未通過學校及企業評核標準，並經學校輔導後仍無改善且依學則處以退學、開除學籍等情形，學生應返還已領之產學獎助金。

Poor academic performance or failure to meet university and enterprise evaluation standards, with no improvement after guidance, resulting in dismissal/expulsion; the student must repay the scholarship/grant received.

- (3) 學生畢業後選擇不至合作企業或相關產業領域就業，或就業後違反公司規定被依法終止勞動契約，並經學校輔導後仍無改善者，學生應返還已領之產學獎助金。

After graduation, if the student chooses not to work at the partner enterprise or in the relevant industry, or violates company regulations leading to lawful termination of the employment contract and shows no improvement after university guidance, the student must repay the scholarship/grant received.

- (二) 學生於合作企業就業期間未滿受領產學獎助金年限(領取1年產學獎助金者須留臺就業12個月、領取2年產學獎助金者須留臺就業24個月)：應依其未就業之月數比例繳還產學獎助金；不滿一月者，以一月計。(如就業地點未在國內，應依未於國內就業之月數比例繳還產學獎助金；不滿一月者，以一月計。)若因中途轉換工作，考量尋職所需時間，參加2年計畫者，於履約日起算，應於2年6個月內完成留臺就業2年之義務；若未就業時間累計超過半年，則應依其未就業之月數比例償還產學獎助金。(參加1年計畫者，於履約日起算，應於1年6個月內完成留臺就業1年之義務；若未就業時間累計超過6個月，則應依其未就業之月數比例償還產學獎助金)。

**Proportional repayment based on unfulfilled employment period:**

Students who do not complete the required employment duration at partner enterprises (12 months for one-year scholarship recipients, 24 months for two-year scholarship recipients) must **repay the scholarship proportionally according to the number of months not employed**; any period less

than one month shall be counted as one month.

- If employment occurs outside Taiwan, repayment is based on the number of months not employed in Taiwan, with any period less than one month counted as one month.
- For two-year program participants, considering possible job transition periods, the two-year Taiwan employment obligation must be completed within **2 years and 6 months** from the start date; if the total non-employment period exceeds six months, repayment shall be calculated proportionally.
- For one-year program participants, the one-year Taiwan employment obligation must be completed within **1 year and 6 months** from the start date; if the total non-employment period exceeds six months, repayment shall be calculated proportionally.

## 申請流程 Application Procedures

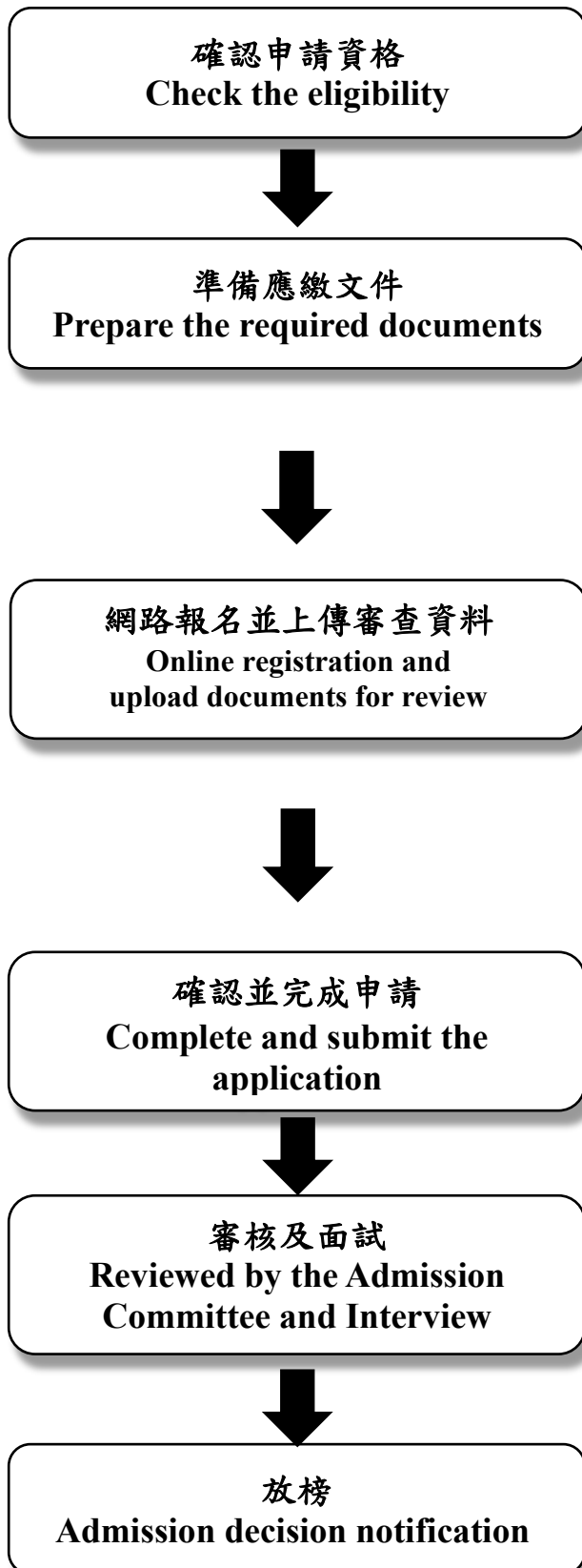

- 請詳閱簡章並確認申請資格(申請資格請見第 10 頁)  
Please carefully review the brochure and confirm your eligibility (see page 10 for requirements).

- 準備照片、身分證明文件、畢業證書、歷年成績單、自傳、讀書計畫、財力證明、語言能力證明及履歷表。  
Prepare the following documents: a photograph, identification document, diploma, academic transcripts, autobiography, study plan, proof of financial support, language proficiency certificate, and a curriculum vitae (CV).

- 直接上網申請，免報名費，不必將資料寄回。  
Apply online and upload the required documents.  
**NO APPLICATION FEE.** The documents uploaded are not required to be sent to NCUE by post mail.

[https://aps.ncue.edu.tw/exampg\\_f/](https://aps.ncue.edu.tw/exampg_f/)

1. 註冊帳號 Register an Account

2. 填寫入學申請表 Fill in the online application form.

3. 列印入學申請表 Print the application form.

4. 上傳應繳文件 (詳見簡章第 13 頁)

Upload the required documents. (see p.13 for details)

5. 必要時得通知申請人補件 If necessary, applicants will be notified to send further documents.

- 確認資料無誤並完成送出申請。  
Review all information and submit your application.

- 甄審方式 Admission Assessment  
採書面審查及面試。面試方式、時間另行通知。  
Document review and interview. Interview details will be announced separately.

- 錄取名單公告於本校招生資訊網頁，入學通知單則以 e-mail 寄發。  
Admission results will be announced on the NCUE admissions website, and admission notices will be sent via email.

## 申請注意事項 Application Instructions

### 壹、申請資格 Eligibility

- 一、具外國國籍且未曾具有中華民國國籍，於申請時並不具僑生資格者。

A person of foreign nationality who has never held Republic of China (“ROC”) nationality and who does not have overseas Chinese student status at the time of his/her application.

- 二、具外國國籍並符合下列規定，且最近連續居留海外6年以上者：

A person of foreign nationality who meets the following requirements and who in the immediate past has resided overseas continuously for at least six years:

- (一)申請時兼具中華民國國籍者，應自始未曾在臺設有戶籍。

A person who at the time of his/her application also holds dual R.O.C. nationality shall have never had household registration in Taiwan.

- (二)申請前曾兼具中華民國國籍，於申請時已不具中華民國國籍者，應自內政部許可喪失中華民國國籍之日起至申請時已滿8年。

A person who before the time of his/her application also held dual R.O.C. nationality but no longer does at the time of his/her application shall have renounced his/her R.O.C. nationality with the approval of the Ministry of the Interior on a date at least eight full years before making his/her application.

- (三)前二款均未曾以僑生身分在臺就學，且未於當學年度經海外聯合招生委員會分發。

The persons referred to in the preceding two subparagraphs must have never previously undertaken studies in Taiwan as an overseas Chinese student nor have accepted a placement by the University Entrance Committee for Overseas Chinese Students in the current academic year.

- 三、依教育合作協議，由外國政府、機構或學校遴薦來臺就學之外國國民，其自始未曾在臺設有戶籍者，經主管教育行政機關核准，得不受前二項規定之限制。

A foreign national who was selected by a foreign government, organization, or school to study in Taiwan in accordance with the Education Cooperation Framework Agreement, and who has never had household registration in Taiwan may be given exemption from the restrictions set out in the preceding two paragraphs if the competent education administrative authority gives approval.

- 四、具外國國籍並兼具中華民國國籍，且於教育部外國學生來臺就學辦法中華民國100年2月1日修正施行前已提出申請喪失中華民國國籍者，得依原規定申請入學，不受第二項規定之限制。

A person who held both foreign and R.O.C. nationalities and applied for annulment of his/her R.O.C. nationality before the date of effect of the February 1, 2011 amendment to the Regulations Regarding International Students Undertaking Studies in Taiwan may apply for admission as an international student in accordance with the provisions in place before the amendment and is not subject to the restrictions set out in Paragraph B.

※以上所稱中華民國國籍係依中華民國國籍法第二條規定辦理：

The aforementioned ROC nationality is defined in accordance with Article 2 of the Nationality Act:

有下列各款情形之一者，屬中華民國國籍：

A person shall have the national of the ROC under any of the conditions provided by the following Subparagraphs:

- 一、出生時父或母為中華民國國民。

His/her father or mother was a national of the ROC when he/she was born.

二、出生於父或母死亡後，其父或母死亡時為中華民國國民。

He/she was born after the death of his/her father or mother, and his/her father or mother was a national of the ROC at the time of death.

三、出生於中華民國領域內，父母均無可考，或均無國籍。

He/she was born in the territory of the ROC, and his/her parents can't be ascertained or both were stateless persons.

四、歸化者。

He/she has undergone the naturalization process.

前項第一款及第二款之規定，於本法修正公布時之未成年人，亦適用之。

Preceding Subparagraph i and Subparagraph ii shall also apply to the persons who were minors at the time of the amendment and promulgation of this Act.

三、具外國國籍，兼具香港或澳門永久居留資格，且未曾在臺設有戶籍，申請時於香港、澳門或海外連續居留滿6年以上者。

An applicant of foreign nationality, who is eligible for permanent residence in Hong Kong or Macao, who has never had household registration in Taiwan, and who at the time of his/her application has resided in Hong Kong, Macao, or elsewhere overseas continuously for at least six years.

四、曾為大陸地區人民具外國國籍且未曾在臺設有戶籍，申請時已連續居留海外6年以上者。

An applicant who was formerly from the Mainland Area has foreign nationality and has never had household registration in Taiwan, and who at the time of his/her application has resided overseas continuously for at least six years.

第二、三、四項所稱海外，指大陸地區、香港及澳門以外之國家或地區；所稱連續居留，指外國學生每歷年在國內停留期間未逾120日。連續居留海外採計期間之起迄年度非屬完整曆年者，以各該年度之採計期間內在國內停留期間未逾120日予以認定。

The term "overseas" used in Paragraph B, C, D refers to countries or regions other than the Mainland Area, Hong Kong, and Macau; the term "reside overseas continuously" means that an international student has stayed in Taiwan for no more than a total of 120 days in each calendar year. When calculating the number of consecutive years spent overseas, if the initial or final year of the period is not a complete calendar year, any time spent in Taiwan in the initial or final year must not exceed 120 days.

但符合下列情形之一且具相關證明文件者，不在此限；其在國內停留期間，不併入海外居留期間計算：

The only exceptions to this method of calculation are for those who fulfill one of the following requirements with supporting documents. It is not counted when calculating how long they were in Taiwan in a particular year if the person has documentary proof that they:

(一)就讀僑務主管機關舉辦之海外青年技術訓練班或教育部認定之技術訓練專班。

Attended an overseas youth training course organized by the Overseas Compatriot Affairs Council or a technical professional training program accredited by the Ministry of Education;

(二)就讀教育部核准得招收外國學生之各大專校院華語文中心，合計未滿2年。

Spent a total period of less than two years undertaking Chinese language classes at a Chinese

language center at a university or tertiary college which has Ministry of Education approval to recruit students overseas;

(三)交換學生，其交換期間合計未滿2年。

Spent a total period of less than two years in Taiwan as an exchange student; or

(四)經中央目的事業主管機關許可來臺實習，實習期間合計未滿2年。

Spent a total period of less than two years undertaking an internship that they came to Taiwan to undertake with the approval of the designated central competent authority.

五、外國學生須符合教育部採認之高中、大學或獨立學院畢業者（請參考教育部網站 <http://www.edu.tw/>）。外國學生具國外高中畢業資格者，得申請入學本校學士班；具學士學位者或具有與我國學制相當之同等學力資格者，得申請入學本校碩士班；具碩士學位者或具有與我國學制相當之同等學力資格者，得申請入學本校博士班。

International students must have graduated from the high schools, colleges or universities recognized by the Ministry of Education (for more information, please visit: <http://www.edu.tw/>). International students with a foreign high school diploma may apply for the undergraduate programs at National Changhua University of Education (hereinafter referred to as "the University"); those with a bachelor's degree or an equivalent academic qualification may apply for the University's Master's programs; those with a Master's degree or an equivalent academic qualification may apply for the University's doctoral programs.

※畢業年級相當於臺灣高級中等學校二年級之國外或香港、澳門地區同級同類學校畢業生得申請本校學士班，惟入學後依本校學則規定，在規定之修業期限內增加其應修之畢業學分數16學分，並得再延長修業年限一年。Graduates from the schools in Hong Kong or Macau where the graduation grade is equivalent to the second grade of Taiwan's high schools may apply for the University's undergraduate programs, but need to take 16 additional credits within the study period in accordance with the University's requirement to complete their study. The said students may apply for an additional year of study.

## 貳、申請方式 Application Method

### 一、網路報名：逾時不予受理。

Online application (Applications received after the deadline will not be processed):

- 秋季班：2025年12月08日至2026年03月06日 下午5時止（臺灣時間）  
Fall Semester：9 a.m. on 8 Dec., 2025 to 5 p.m. on 6 March, 2026 (Taiwan time; GMT+8).
- 春季班：2026年07月18日至2026年09月18日 下午5時止（臺灣時間）  
Spring Semester: 9 a.m. on 18 July., 2026 to 5 p.m. on 18 Sep., 2026 (Taiwan Time; GMT+8)

(一)進入網路報名系統：請至 [https://aps.ncue.edu.tw/exampg\\_f/](https://aps.ncue.edu.tw/exampg_f/) 報名。

Log on to the online application system: [https://aps.ncue.edu.tw/exampg\\_f/](https://aps.ncue.edu.tw/exampg_f/)

(二)依序輸入完整報名資料：申請流程請詳簡章第9頁。

Fill out the form completely and accurately: Please refer to page 9 of the Brochure for the application procedure.

### (三)網路報名注意事項：

Notes for online application:

- 1.建議使用Google Chrome或Firefox10.x以上版本瀏覽器操作，勿使用平板式電腦、手機，以避免報名資料流失。

It is suggested to use Google Chrome or Firefox 10.x version (and above) for online application. Please do not use tablet computers, mobile phones, to avoid the loss of application data.

- 2.為避免網路壅塞，請儘早上網登錄，逾期不予受理；請留意截止時間，以免因報名系統關閉，而無法完成網路填報資料。

To avoid network congestion, please log onto the website and complete online application as soon as possible. Late applications are not accepted; please pay attention to the deadline so as to avoid failing to fill out the application form, due to the shutdown of the application system.

- 3.考生上網登錄報名資料並經本校審核資格符合者，即表示同意提供相關資料供試務人員查核、公告錄取名單及錄取後轉入本校學籍系統，並同意本校提供當地校友會，作為聯繫報名、錄取通知及申請獎勵金等相關資訊；如不同意前述事項，請於放榜前告知。

Applicants who upload the application materials online and are qualified for admissions, will be deemed to agree to provide relevant information to admission personnel for the purpose of review, announcement of admissions, data transfer to the University's student academic record system after admission, and agree that the University provides relevant information for the local alumni association for the purpose of contact for application, admission notice, scholarships, etc.; If you do not agree with the foregoing matters, please inform us prior to release of admission decisions.

**二、網路上傳審查資料：**請將下列各項資料合併為一個PDF檔後，於規定期限內，至網路報名系統點選「網路報名」→「審查資料上傳及報名資料修改」上傳，逾期不予受理。

**Uploading documents for review:** Please merge the following documents into one PDF file and upload it to the application system by clicking on “Online Application” → ”Upload Documents & Edit Application” **within the prescribed time limit. Documents uploaded after the deadline will not be processed.**

- (一)入學申請表：於網路報名後至「資料查詢」→「下載入學申請表」處列印入學申請表，入學申請表上方黏貼或掃描近三個月內2吋正面半身脫帽照片，入學申請表下方簽名，掃描後併同其它審查資料上傳至網路報名系統。

**Application form for admission:** After applying online, go to “Search for Information” → “Download Application Form”, print out the form, attach a 2-inch half-length and bareheaded photo taken within the last three months at the top of the form, sign your name at the bottom of the form, scan the form and upload it to the online application system with the other documents.

- (二)身分證明文件：護照或其他國籍證明文件影本一份。如有外僑居留證，需繳交影本一份。

**Identification document:** A photocopy of the passport or other documents for proof of nationality. A photocopy of the Alien Resident Certificate is required if available.

※如符合教育部外國學生來臺就學辦法第二條具外國國籍且（曾）兼具中華民國國籍之規定者，需另繳交近6年出入境紀錄、喪失中華民國國籍許可證書或其他證明文件。

If the applicant meets the provisions in Article 2 of the Ministry of Education's Regulations Regarding International Students Undertaking Studies in Taiwan, has a foreign nationality as required and possesses (or possessed) a ROC nationality, then the applicant needs to provide immigration records for the past six years, certificate of ROC nationality renouncement or other supporting documents.

(三)具結書（附件一）

**Declaration Form (see Appendix I)**

(四)外國學生申請人在臺就學檢核表及切結書（附件二）

**Checklist and Affidavit for International Students Seeking to Study in Taiwan (See Appendix II)**

- (五)學歷證明文件：經我國駐外機構、行政院設立或指定之機構或委託之民間團體驗證之外國學校正式最高學歷或同等學力證明文件及歷年成績單（中、英文以外之語文，應另檢附經驗證之中文或英文譯本）。

**Academic credentials:** The official highest academic credential from a foreign school or equivalent documents proving the academic qualifications and yearly transcripts authenticated by a Taiwan Overseas Representative Office or an institute established or appointed by or a private agency commissioned by the Executive Yuan (If the documents are in languages other than Chinese or English, an authenticated Chinese or English translation should be additionally attached.)

- 1.大陸地區學歷：應依大陸地區學歷採認辦法規定辦理。

Academic credentials from Mainland China: The provisions in Method for Recognition of Mainland China Academic Credentials shall apply.

- 2.香港或澳門地區：應依香港澳門學歷檢覈及採認辦法規定辦理。

Academic credentials from Hong Kong or Macau: The provisions in Method for Verification and Recognition of Hong Kong and Macau Academic Credentials shall apply.

- 3.其他地區學歷：

Academic credentials from other areas:

- (1)海外臺灣學校及大陸地區臺商學校之學歷同我國同級學校學歷。

The academic credential from an overseas Taiwanese school or a school in Mainland China for Taiwanese merchants shall be regarded as the same as that from a domestic school of an equivalent level.

- (2)前二目以外之國外地區學歷，應依大學辦理國外學歷採認辦法規定辦理。但設校或分校於大陸地區之外國學校學歷，應經大陸地區公證處公證，並經行政院設立或指定之機構或委託之民間團體驗證。

Foreign academic credentials from schools other than the two areas referred to in the preceding paragraphs shall be processed in accordance with the provisions in Method for Recognition of Foreign Academic Credentials by Universities. However, if the academic credential is issued by a foreign school established or with a branch established in Mainland China, the academic credential shall be notarized by a notary public in Mainland China and authenticated by an institute established or appointed by or a civil group commissioned by the Executive Yuan.

※如在申請截止日期前無法完成驗證手續，請繳交「文件驗證切結書」（如附件三）。若經錄取，須於報到註冊時繳交經我國駐外機構、行政院設立或指定之機構或委託之民間團體驗證之畢業證書及成績單正本，未能如期繳交者，將取消其錄取資格。

If the authentication process cannot be completed before the application deadline, a signed Affidavit for

Presentation of Admission Documents (see Appendix III) must be submitted. If admitted, the student must provide at registration **the original copy of diploma and transcript authenticated by a Taiwan Overseas Representative Office or an institute established or appointed by or a private agency commissioned by the Executive Yuan.** The admission will be cancelled if such documents cannot be submitted on time.

※成績單須有在校每學期課程所修讀之成績。

The transcript must include grades for courses in every semester.

※應屆畢業生申請者，申請時可不繳交畢業證書，但註冊時必須繳交，否則取消錄取資格。

If the applicant is a recent graduate, the diploma does not need to be submitted for the application, but must be submitted at the time of registration, otherwise the admission will be cancelled.

※駐外機構網站請至外交部網站(<http://www.taiwanembassy.org>)查詢。

For information about the websites of the Overseas Representative Offices, please refer to the Ministry of Foreign Affairs website (<http://www.taiwanembassy.org>).

#### (六)自傳 (須含讀書計畫)

**Autobiography (Study plan should be included for the applicants for Master's programs.)**

以華文或英文撰述，內容格式不拘，若申請多個系、所、班、組、學程者，內容建議以適用於多個系所班（組）為原則。請先以文書處理軟體（如WORD）編輯後再轉成PDF檔。

It can be written in Chinese or English without specific requirements for contents or formats. If you apply for several department programs (sections), it is suggested that the content is applicable to multiple department programs (sections). Please edit it with word processing software (such as WORD) and then convert it to PDF format.

#### (七)財力證明或獎學金證明(美金兩千五百元，請選擇以下任一種方式繳交)

**A proof of financial resources of at least NTD\$77,500 (US\$2,500) or a proof of scholarship (please choose one of the following).**

1.最近三個月內經金融機構開具之財力證明影本一份。

A photocopy of proof of financial resources issued by a financial institution within the past three months which demonstrates financial sustainability for the student's study in Taiwan.

2.政府、本校或民間機構提供全額獎助學金之證明。

Proof of full scholarship offered by a government agency, NCUE or a civil organization.

#### (八)各招生系所規定之文件或資料

**Other documents required by the department or program:**

1.語言能力門檻：

Language Proficiency Requirements:

(1) 英語文能力證明：英語文能力測驗應達CEFR B1 (含)級以上，包括TOEFL ITP 475 或 TOEFL CBT137 或TOEFL iBT57 或 IELTS 4 或 TOEIC 550以上(適用於申請全英語及英語授課學系，母語為英文者請上傳護照)。

To require to have basic English listening, speaking, reading, and writing skills, and provide evidence of English proficiency. Applicants from the list of nations (please refer to: <https://reurl.cc/q0ZVpD>) with English as the official or common language do not need to provide evidence of English proficiency.

(2) 如申請者國籍為教育部公告之官方語言及通用語言為英語之國家名單【詳請見國際處網站 <https://reurl.cc/q0ZVpD>】，則無須提供英語證明。

If an international student accepts an English conditional admission offer, he or she will have to submit an English proficiency certificate at the designated level or above in order to be accepted for enrollment. The English conditional admission offer will remain valid for at most 1 year, and will be cancelled if he or she fails to provide such documents within the 1-year time frame.



2. 履歷：申請新型專班者，須於申請入學時一併繳交履歷表（格式請參考附件五）。  
Résumé/CV: Applicants applying for the INTENSE Program are required to submit a résumé/CV at the time of application. Please refer to Appendix 5 for the required format.

### 三、網路上傳電子檔注意事項：

#### Notes for uploading electronic documents online:

(一) 建議使用 Google Chrome 或 Firefox 10.x 以上版本瀏覽器操作。

It is suggested to use Google Chrome or Firefox 10.x version (and above) to apply for admission online.

(二) 以上所列各項資料請分別製作成 PDF 檔案格式後，再合併成一個 PDF 檔上傳。建議 PDF 檔之資料內容請使用文字或靜態圖形方式顯示，儘量不要加入影音或其他特殊功能（如附件、連結或 Flash 等），以免上傳之檔案無法完整呈現。

**The above listed documents shall be made into PDF files and then merged into a single PDF file. It is recommended to use pure texts or static graphics in the PDF instead of videos or other special features (e.g., attachments, links or Flash), to avoid failure of presenting complete uploaded contents.**

(三) 考生應於本校開放報名及審查資料上傳期間內，完成資料上傳，若已逾規定期限，系統自動關閉資料上傳功能。

Applicants shall upload the required documents before the deadline for application and document upload. The file upload will no longer function after the deadline.

(四) 於資料上傳期限內，可隨時瀏覽及修正。報名截止日後，本校不再受理任何補件或更換（改）資料。如申請文件不完整，視為不合格件，申請者須負完全責任。

Applicants can review and update any of the information provided at any time within the period for document upload. After the deadline for application, the University will no longer accept any other documents and applicants can no longer change any of the information provided. **Any incomplete application will be deemed as unqualified and the applicant shall be held fully liable for it.**

(五) 所繳各項證明文件有偽造、冒用或變造等情事，撤銷其錄取資格；已註冊入學者，撤銷其學籍，且不發給任何有相關學業證明；畢業後始發現者，撤銷其畢業資格，並追繳或註銷其學位證書。

**A student who submits forged, fabricated or altered documents shall be subject to admission cancellation; or a revocation of enrollment and denial to the request of any certificate pertaining to study, if the said student has already been enrolled; or revocation of graduation qualifications and confiscation or cancellation of the diploma, if the said student has been already graduated.**

#### 四、入學審查資格程序：

##### **Admission Qualification Review Procedure:**

外國學生入學申請由本校招生業務單位初審申請表件，初審合格者送該招生系（所）複審合格後，提境外生招生委員會通過並簽請校長核定後，發給入學許可。

The admission application for international students is initially reviewed by the university's admissions office. Applications that pass the preliminary review are forwarded to the respective department for a secondary review. Those approved are then submitted to the International Student Admissions Committee for approval and subsequently signed by the President. After this process, an admission permit will be issued.

#### 五、「新型專班（國際產業人才教育專班）審查程序」：

##### **INTENSE Program (International Industrial Talents Education Special Program) Review Procedure:**

外國學生申請新型專班者，須先依一般入學程序申請本校國際學位生，經系所審查通過後，學生須參與合作企業之媒合面試。通過媒合者，其資料將由本校彙整提送教育部審查，經核定後始得獲得新型專班相關獎學金資格。

Applicants for the INTENSE Program must first apply for admission as international degree students at NCUE in accordance with the standard admission procedures. After passing the departmental review, applicants are required to participate in interviews with cooperating enterprises. Those who successfully pass the matching process will be recommended by the university to the Ministry of Education for further review. Only upon approval will applicants be granted eligibility for the INTENSE Program scholarship.

#### 參、申請費用：免繳

##### **Application Fees: Exempted**

#### 肆、申請注意事項 Notes for Application

- 一、申請人應具備華語文或英文聽、說、讀、寫能力；申請人在原畢業學校各科成績均及格，入大學部者總平均及相關主要學科成績均在C或60分以上；入研究所者，總平均及相關主要學科成績均在B或70分以上。

Applicants are required to have Chinese or English skills in listening, speaking, reading and writing. Applicants are also required to have passed all the courses taken in the school previously attended. Applicants for undergraduate admission must have earned an average grade and a grade in each of core courses related to the intended field of study at NCUE of at least C or 60. Applicants for graduate admission must have earned an average grade and a grade in each of core courses related to the intended field of study at NCUE of at least B or 70.

- 二、申請春季班入學注意事項：各系所部分課程分(一)、(二)階段，並分別於(秋、春季)開設，惟有擋修規定，必須先於秋季班修畢(一)後才可於春季班加選(二)課程，因此春季班入學學生的修課計畫恐受影響，需有調整修課計畫或延後畢業時程的準備。

Some courses in various departments are divided into two parts, and are offered over both the Fall and Spring semesters. However, due to the prerequisite requirement, students must complete the first part in the Fall semester before they can enroll in the second part in the Spring semester. Therefore, the course planning of students admitted to the Spring semester may be affected, and they may need to adjust their course plans or prepare for a delayed graduation schedule.

- 三、系所於書面審查期間，如有需求得自行辦理面試，並於審查委員會議前將書面及面試之綜合結果提交至國際處。

Department reviewers may request to interview applicants during the document reviewing period.

- 四、依教育部規定，外國學生經入學學校以操行、學業成績不及格或因犯刑事案件確定致遭退學者，不得再依「外國學生來臺就學辦法」向本校申請入學。若違反此規定並經查證屬實者，撤銷其入學資格。(請見附件 see appendix)

According to the requirement of the Ministry of Education, international students who are expelled from a university or college due to behavioral issues, poor academic performance or a conviction under the criminal code may not apply for admission under the “Regulations Regarding International Students Undertaking Studies in Taiwan”. Any violation of this requirement that is verified will result in an immediate cancellation of the individual’s admission.

- 五、外國學生所繳入學證明文件若有偽造、假借、塗改等情事，應撤銷錄取資格；已註冊入學者，撤銷其學籍，且不發給任何相關學業證明；如畢業後始發現者，應由本校撤銷其畢業資格並註銷其學位證書。

An international student submitting forged, fabricated, or altered documents for the purpose of NCUE application shall be subject to enrollment qualification cancellation; or a revocation of enrollment and denial to the request of any certificate pertaining to study, if the said student is already enrolled; or revocation of graduation qualifications and cancellation of the diploma by the University, if the student has been graduated.

- 六、凡報名本招生者，即視為同意授權國立彰化師範大學將考生報名本招生取得之基本資料及相關檔案，運用於本校招生、註冊入學及相關統計研究與教育行政目的使用，餘均依照「個人資料保護法」相關規定辦理。

By submitting an application, applicants agree to grant National Changhua University of Education the right to use the basic information and relevant files obtained through these admission procedures for the purpose of admission, registration, statistical research and educational administration. The relevant regulations stipulated in the “Personal Information Protection Act” shall apply to other matters.

## 伍、入學時間 Enrollment Time:

秋季班：115 學年度第 1 學期 (2026 年 09 月)

Fall Semester: The 1<sup>st</sup> semester of 2026 academic year (September, 2026)

春季班：115 學年度第 2 學期 (2027 年 02 月)

Spring Semester: The 2<sup>nd</sup> semester of 2026/27 academic year (February, 2027)

## 陸、修業年限 Terms of Study

碩士班：1 至 4 年 Master’s program: 1-4 years

## 柒、放榜 Release of Admission Results

- 一、錄取名單將公告於本校首頁招生資訊或國際暨兩岸事務處網頁(<https://oicaweb.ncue.edu.tw/>)。
- The list of new students admitted to NCUE will be posted on the NCUE website homepage or the International Office website (<https://oicaweb.ncue.edu.tw/>).
- 二、錄取名單除公告於網頁外，申請結果通知單將以電子郵件寄發至申請者所填列之電子信箱。
- Besides the release of admission results on the website, admission notices will be sent to the email provided by applicants.

## 捌、報到及註冊入學 Registration and Enrollment

- 一、請依入學通知規定時間內辦理報到手續。
- Please follow the instructions and schedule indicated in the admission notice to complete the enrollment process.

二、錄取生應於報到註冊時繳交經我國駐外機構、行政院設立或指定之機構或委託之民間團體驗證之外國學校正式最高學歷證明文件及歷年成績單正本（檢驗後歸還），始得註冊入學。

Admitted students should submit at the time of registration the original copy of the official highest academic credential from a foreign school and yearly grade reports authenticated by a Taiwan Overseas Representative Office, an institute established or appointed by or a private agency commissioned by the Executive Yuan. (All original documents will be returned after inspection.)

三、凡申請來臺居留簽證，須檢具麻疹及德國麻疹接種證明。

Anyone who applies for a resident visa in Taiwan must submit an official certification of measles and German measles vaccination.

## 玖、學雜費參考標準 Tuition and Fee Standard

一、每學期費用如下：（僅供參考）

Tuitions, fees and expenses for each semester are as follows (for reference only):

(一)以下費用係以114學年度為參考標準，每學年度實際收費情況依當年度公布為主。

The fees listed below are based on the academic year of 2025, and the actual fee amount will be applicable according to that which will be announced in the year of registration.

(二)學雜費 Tuitions and Fees

院系 Colleges & Departments	學制 Programs	碩士班 Master's Programs
理學院 College of Science, 材料與生物科技暨科教國際碩士學位學程 International Program for Master of Science in Materials and Biological Technology, and Science Education		NT\$54,479
工學院 College of Engineering, 工學院國際工程碩士學位學程 International Master Program in Engineering		NT\$54,479

(三)宿舍費（含網路費但不含冷氣費）

Dormitory Fees (Internet access fees included, while cost of air conditioning excluded)

(四)其他費用 Other fees

項目 Item	費用 Fee
電腦與網路使用費 Computer and internet fee	NT\$480
學生平安保險費 Student safety insurance	NT\$410
入臺後6個月之保險（未達健保資格者） Health insurance for 6 months after entering Taiwan (For those who haven't met the requirement of NHI)	NT\$3,600

(五)有關全民健康保險事宜請洽國際暨兩岸事務處。

For further information about the National Health Insurance (NHI), please contact the Office of International and Cross-strait Affairs.

二、每學期預估生活費約NT\$25,000~NT\$35,000元（基本開銷），依個人消費習慣增減。

Living expenses for each semester are approximately NT\$25,000-35,000. They may vary depending on individual preferences.

三、學雜費退費辦法：

Leave of Absence and Withdrawal Refund Policy

(一)本校休學、退學及提早畢業學生，在當學年度當學期持核准之離校手續單，依本校學生離校退費標準辦理退費。

NCUE students on suspension of study, withdrawal from study, and early graduation shall present the approved school departure procedures form in the current semester of the current academic year and apply for a refund in accordance with the NCUE student departure refund standards.

(二)本校學生離校退費標準如下：於開學日(含當日)前申請休、退學並辦妥離校手續者免繳費，已繳費者全額退費；於開學日(不含當日)之後申請休、退學者，以學期週數(18 週)為基準，每週為一單位，於開學當週申請休、退學並辦妥離校手續者，學雜費(含學分費)退費比例為17/18，每逾一週退費比例遞減1/18，惟逾學期2/3(即第13~18 週)申請休、退學者，所繳學雜費(含學分費)不予退還。

The NCUE student departure refund standards are as follows: Students who apply for suspension of study or withdrawal from study at the start of the semester (inclusive) and complete school departure procedures are not required to pay. Those who have completed payments shall receive a full refund. Students who apply for suspension of study or withdrawal from study and complete school departure procedures after the start of the semester (exclusive) shall receive a refund based on the total number of weeks in the semester (18 weeks). For those who apply for suspension of study or withdrawal from study and complete school departure procedures in the first week of the start of the semester, 17/18 of the tuition and miscellaneous fees (including credit fees) shall be refunded. The refund shall be decreased proportionally by 1/18 every week thereafter. However, students who apply for suspension of study or withdrawal from study after 2/3 of the semester has elapsed (i.e., the 13th to 18th week) shall not receive a refund for the tuition and miscellaneous fees (including credit fees) paid.

(三)學生如突遭特定重大災害而退學者，依學期週數(18 週)為基準，每週為一單位，按週數辦理退費，不受前項逾學期2/3 限制。

Students who withdraw from study due to a specific major disaster shall receive a refund based on the total number of weeks in the semester (18 weeks) and the restriction on the elapse of 2/3 of the semester shall not apply.

(四)開除學籍之學生不得辦理退費手續。

Students who are expelled may not apply for refunds.

## 拾、華語小老師 Study Partners

本校提供訓練有素的華語小老師，在修業期間，輔導國際學生華語能力，幫助他們更順利地融入臺灣生活。透過與本校學生的跨文化互動交流，學生可更加瞭解臺灣文化與適應臺灣生活。We provide Chinese learning study partners trained by our special program. During the overseas students' study in Program, the study partners will help them improve their Chinese skills and fit them into life in Taiwan.

## 拾壹、其他申請注意事項 Miscellaneous

一、本申請入學係依據本校「學則」及「外國學生來臺就學規定」辦理。

International students' admission is based on the School's "Study Regulations" and "Regulations Regarding International Students Undertaking Studies in Taiwan".



二、本校「外國學生來臺就學規定」係依據教育部「外國學生來臺就學辦法」所訂定，辦法若經修正，將以教育部公告為準。

The School's Regulations Regarding International Students Undertaking Studies in Taiwan was established in accordance with "Regulations Regarding International Students Undertaking Studies in Taiwan" promulgated by the Ministry of Education (MOE). If the MOE regulations are revised, the latest MOE regulations shall prevail.



三、入學許可並不保證簽證取得，簽證須由我國外交部領事事務局或駐外機構核給。

Admission to the University does not guarantee visa issuance; the visa has to be issued by the Bureau of Consular Affairs of the Ministry of Foreign Affairs, or a Taiwan Overseas Representative Office.

四、本校對於僑生及外國學生，凡在學期間一律保障其住宿資格。

All overseas Chinese students and international students of the School are guaranteed a place in student dormitories.

五、學生入學後，必須遵守經全校師生代表共同制訂通過的所有規範。

After enrolling at the University, students should observe all the regulations stipulated by the faculty and the student representatives.

六、外國學生就讀研究所期間，每學期應至少選修一門科目，並依規定繳納相關費用。

The foreign graduate student must take at least one course per semester, and pay the related fees according to regulations.

七、本校有進德、寶山兩校區，校址如下：

There are two campuses at NCUE: the Jin-de Campus and the Bao-shan Campus. School addresses are as follows:

進德校區：彰化市進德路1號

Jin-de Campus: 1, Jin-de Road, Changhua City 500207, Taiwan, R.O.C.

## 進德校區 Jin-De Campus



師大校區：彰化市師大路2號

Shi-da Campus: 2, Shi-da Road, Changhua City 500208, Taiwan, R.O.C.

## 師大校區 Shi-Da Campus



- 八、本招生簡章若有未盡事宜，悉依相關法令規定及本校境外生招生委員會決議辦理。  
Any matters not covered in this admission brochure shall be in accordance with the relevant laws and regulations and the resolution of the University Review Committee.

**國立彰化師範大學外國學生具結書**  
**Declaration for International Students of**  
**National Changhua University of Education**

1.本人保證符合中華民國教育部「外國學生來臺就學辦法」之規定。

I hereby attest that I meet the requirements in “Regulations Regarding International Students Undertaking Studies in Taiwan” promulgated by the Ministry of Education, Republic of China (ROC).

2.本人保證符合以下其中之一：I hereby attest that I meet one of the following requirements:

□具外國國籍且未曾具有中華民國國籍，於申請時並不具僑生資格。

A person of foreign nationality who has never held Republic of China (“R.O.C.”) nationality and who does not have overseas Chinese student status at the time of their application.

□具外國國籍，且兼具中華民國國籍者，自始未曾在臺設有戶籍，且最近連續居留海外6年以上者，且未曾以僑生身分在臺就學，且未於當年度經海外聯合招生委員會分發。

A person of foreign nationality who also holds dual R.O.C. nationality and has never had household registration in Taiwan, who in the immediate past has resided overseas continuously for at least six years, and who has never previously undertaken studies in Taiwan as an oversea Chinese student nor has accepted a placement by the University Entrance Committee for Oversea Chinese Students in the current academic year.

□具外國國籍，且曾兼具中華民國國籍者，於申請時已經內政部許可喪失中華民國國籍已滿8年，且最近連續居留海外6年以上者，且未曾以僑生身分在臺就學，且未於當年度經海外聯合招生委員會分發。

A person of foreign nationality who also held dual R.O.C. nationality and has renounced the R.O.C. nationality with the approval of the Ministry of the Interior for at least eight full years at the time of application, who has resided overseas continuously for at least six years in the immediate past, and who has never previously undertaken studies in Taiwan as an oversea Chinese student nor has accepted a placement by the University Entrance Committee for Oversea Chinese Students in the current academic year.

□具外國國籍，兼具香港或澳門永久居留資格，且未曾在臺設有戶籍，申請時於香港、澳門或海外連續居留滿6年以上者。

A person of foreign nationality who is eligible for permanent residence in Hong Kong or Macao, who has never had household registration in Taiwan, and who at the time of application has resided in Hong Kong, Macao, or elsewhere overseas continuously for at least six years.

□曾為大陸地區人民具外國國籍且未曾在臺設有戶籍，申請時已連續居留海外6年以上者。

A person who was formerly from the Mainland Area and who has foreign nationality and has never had household registration in Taiwan, and who at the time of application has resided overseas continuously for at least six years.

**【接續下一頁 Continue on next page】**

3.本人所提供之最高學歷證明（申請大學部者提出高中畢業證書、申請碩士班者提出大學畢業證書、申請博士班者提出碩士畢業證書），在畢業學校所在地國家均為合法有效取得畢業資格，並所持之證件相當於中華民國國內之各級合法學校授予之相當學位。

The highest academic credential (high school diploma for undergraduate admission, university or college diploma for application to a Master's program, Master's diploma for a PhD program) that I provide is legally and validly obtained in the country of the school that I graduated from. The credential is equivalent to the degree awarded by certified schools in Taiwan.

4.本人所提供之所有相關資料（包括學歷、護照及其他相關文件之正本及影本）均為合法有效之文件，如有不符規定或變造之情事，經查屬實，即取消入學資格，且不發給任何有關之學分證明。

All of the documents I provide (including original copies or photocopies of diploma, passport and other relevant documents) are legal and valid. Should any documents be found to be invalid or false, my admission to the School will be revoked, and no academic credit certificate will be issued.

5.本人取得入學許可後，在辦理報到時，須繳交我國駐外機構、行政院設立或指定之機構或委託之民間團體驗證之畢業證書及成績單（認證章）正本，始得註冊入學，屆時若未如期繳交，即由貴校取消入學資格，絕無異議。

I understand that after being admitted, I am required to submit at the time of registration the original (authenticated) copy of diploma and transcript authenticated by a Taiwan Overseas Representative Office, or an institute established or appointed by or a private agency commissioned by the Executive Yuan. The admission will be cancelled if such documents cannot be submitted on time. I have no objection to this regulation.

6.本人不曾在台以外國學生身分完成高中學校學程，亦未曾遭中華民國國內大專院校退學。

I hereby certify that I did not complete high school education in the ROC with an international student status, and have never been expelled from a university or college in the ROC.

7.簡章中文版與英譯版語意有所差異時，依中文版為主。

If there should be any discrepancy or contradiction between the Chinese and translated English versions of the brochure, the Chinese version shall prevail.

上述所陳之任一事項同意授權貴校查證，如有不實或不符規定等情事，於入學後經查證屬實者，本人願意接受貴校註銷學籍處分，絕無異議。

I authorize National Changhua University of Education to verify the information provided above. If any of the information is found to be false after admission, I am willing to accept the School's cancellation of my student status with no objection.

申請人簽章 (Applicant's signature) : \_\_\_\_\_

護照 (居留證) 號碼 (Passport (ARC) No.) : \_\_\_\_\_

具結日期 (Date of Declaration) : 西元                      年(Y)                      月(M)                      日(D)

國立彰化師範大學外國學生申請入學  
外國學生申請人在臺就學檢核表及切結書

Checklist and Affidavit for International Students Seeking to Study in Taiwan

外國學生申請人是否曾以僑生身分在臺就學檢核表  
Checklist for International Students Who Have Studied in Taiwan  
as an Overseas Chinese Student

依據「外國學生來臺就學辦法」第2條規定，外國學生須未曾以僑生身分在臺就學，為確認您的外國學生身分，請確實填寫回答以下問題，謝謝！

According to Article 2 of the "Regulations regarding International Students Undertaking Studies in Taiwan", students of a foreign nationality shall never have studied in Taiwan as an overseas Chinese student. In order to verify your status as a foreign national, please answer the questions below honestly. Thank you!

1. 請問您是否曾經來臺就學過？是 否 (若填寫否，則無需回答以下問題)  
1. Have you previously studied in Taiwan? Yes No (If no, you don't have to answer the questions below.)
2. 請問您是否曾以僑生身分在臺就學？是 否 不確定  
2. Have you previously studied in Taiwan as an overseas Chinese student?  
Yes No Not Sure
3. 請問您是否曾經海外聯合招生委員會分發？是 否 不確定  
3. Have you previously received placement permission by the University Entrance Committee for Overseas Chinese Students? Yes No Not Sure
4. 請問您是否曾經各校以自行(單獨)招收僑生管道入學？是 否 不確定  
4. Have you previously applied for admission to and studied at a school through its independent recruitment for overseas Chinese students? Yes No Not Sure
5. 請問您本學年度是否向海外聯合招生委員會申請來臺就學？是 否  
5. Did you apply through the University Entrance Committee for Overseas Chinese Students for studying in Taiwan this academic year? Yes No

填表說明：若您於第1題或第2題填寫「否」之選項，請填寫下列切結書。

If you answered "No" to question 1 or 2, please fill out the affidavit below.

【接續下一頁 Continue on next page】

## 切 結 書 Affidavit

申請人\_\_\_\_\_為具\_\_\_\_\_國籍之外國學生，申請本年度來臺就讀  
(姓名)

\_\_\_\_\_，本人確認未曾以僑生身分在臺就學，倘經僑務主管機關查  
(學校)

證具僑生身分，則由錄取學校撤銷原錄取資格，不得異議。

此致

國立彰化師範大學

The Applicant, \_\_\_\_\_, is a foreign student of the nationality of \_\_\_\_\_,  
(Name)

and is seeking to study at \_\_\_\_\_ in Taiwan this academic year.  
(University)

I confirm that I have never studied in Taiwan as an overseas Chinese student. If the authority in charge of overseas Chinese affairs verifies my identity as an overseas Chinese student, my admission status shall be rescinded by the original offering university, and I shall not voice any objections.

To

National Changhua University of Education

立切結書人(Signatory of Affidavit)：

護照(居留證)號碼(Passport (ARC) No.)：

日期(Date)：西元 \_\_\_\_\_ 年(Y) \_\_\_\_\_ 月(M) \_\_\_\_\_ 日(D)

(本人已確實瞭解本切結書所提之內容)

(I fully understand the content referred to in this affidavit.)

說明：

依據「僑生回國就學及輔導辦法」，所稱僑生，指海外出生連續居留迄今，或最近連續居留海外六年以上，並取得僑居地永久或長期居留證件回國就學之華裔學生。但就讀大學醫學、牙醫及中醫學系者，其連續居留年限為八年以上。

所稱海外，指大陸地區、香港及澳門以外之國家或地區；連續居留，指華裔學生每曆年在國內停留期間未逾一百二十日。連續居留海外採計期間之起迄年度非屬完整曆年者，以各該年度之採計期間內在國內停留期間未逾一百二十日予以認定。

Description:

According to the "Regulations Regarding Study and Counseling Assistance for Overseas Chinese Students in Taiwan," the term "overseas Chinese student" refers to a student of Chinese descent who has come to Taiwan to study, who was born and lived overseas until the present time, or who has been living overseas for six or more consecutive years in the immediate past and obtained permanent or long-term residency status overseas. However, a minimum of eight consecutive years of overseas residency is required if the person is applying to study in a university department of medicine, dentistry, or Chinese medicine in Taiwan.

The term "overseas" refers to countries or regions other than Mainland China, Hong Kong and Macau. The consecutive years of overseas residency means calendar years in each of which an overseas Chinese student has not spent more than 120 days in Taiwan. When calculating the number of consecutive years spent overseas, if the initial or final year of the period is not a complete calendar year, any time spent in Taiwan in the initial or final year must not exceed 120 days.

國立彰化師範大學外國學生申請入學文件驗證切結書

**Affidavit for Presentation of Admission Documents**

考生\_\_\_\_\_申請貴校外國學生申請入學\_\_\_\_\_，  
 (請填寫姓名) (請填寫申請系所班(組)別)

保證於報到註冊時補交下列文件：

I, \_\_\_\_\_, applying for admission to \_\_\_\_\_  
 (Full name) (Name of department/graduate institute/class (section))  
 at National Changhua University of Education, hereby promise that I will submit the following documents at the time of registration:

註記 Check (✓)	項目 Document
	經我國駐外機構、行政院設立或指定之機構或委託之民間團體驗證之國外最高學歷證件正本一份 One original copy of the certificate of the highest academic credentials authenticated by a Taiwan Overseas Representative Office, or an institute established or appointed by or a private agency commissioned by the Executive Yuan.
	經我國駐外機構、行政院設立或指定之機構或委託之民間團體驗證之最高學歷成績證明正本一份 One original copy of the transcript of the highest academic credentials authenticated by a Taiwan Overseas Representative Office, or an institute established or appointed by or a private agency commissioned by the Executive Yuan.

若在報到註冊時無法繳驗經我國駐外機構、行政院設立或指定之機構或委託之民間團體驗證之學歷證明及成績單正本，本人願放棄錄取資格，絕無異議。（\*中、英文以外之語文，應另檢附經驗證之中文或英文譯本）。

If I fail to submit the original copy of the highest academic credential certificate and transcript authenticated by a Taiwan Overseas Representative Office, or an institute established or appointed by or a private agency commissioned by the Executive Yuan at the time of registration, I shall give up the admission with no objection. (\*If the documents are in languages other than Chinese or English, an authenticated Chinese or English translation should be additionally attached.)

切結人簽章 Applicant's signature \_\_\_\_\_

護照(居留證)號碼 Passport (ARC) No. : \_\_\_\_\_

日期(Date)：西元\_\_\_\_\_年(Y)\_\_\_\_\_月(M)\_\_\_\_\_日(D)

### 新型專班履歷表 Curriculum Vitae

<b>基本資料 Personal Information</b>	姓名 Name				國籍 Nationality			
	性別 Gender				出生日期 Date of Birth	Y	M	D
	聯絡方式 Contact	電話/Telephone1 :				照片黏貼處 (正面清晰照) / Photo Attachment Area (Clear Front View)		
		電話/Telephone2 :						
地址/Address :								
電子郵件/E-mail :								
教育背景 Education								
<b>工作經歷 Work Experience</b>	累計工作經驗 Total Work Experience	<input type="checkbox"/> 無/None <input type="checkbox"/> 工作年資/Years of Employment _____年/Y						
	工作經歷 Work Experience	公司名稱/ Company Name	工作職稱/ Job Title	工作說明/ Job Description	年資 / Years of Service			
					Y	M~	Y	M
					Y	M~	Y	M
					Y	M~	Y	M

<p>語文能力 (可複選) Language proficiency (Multiple choice)</p>	<p>1. <input type="checkbox"/> 華語文 Mandarin Chinese: <input type="checkbox"/> 精通 / Proficient <input type="checkbox"/> 良好 / Good <input type="checkbox"/> 普通 / Average <input type="checkbox"/> 稍懂 / Basic Knowledge</p> <p>2. <input type="checkbox"/> 英語 English: <input type="checkbox"/> 精通 / Proficient <input type="checkbox"/> 良好 / Good <input type="checkbox"/> 普通 / Average <input type="checkbox"/> 稍懂 / Basic Knowledge</p> <p>3. <input type="checkbox"/> 日語 Japanese: <input type="checkbox"/> 精通 / Proficient <input type="checkbox"/> 良好 / Good <input type="checkbox"/> 普通 / Average <input type="checkbox"/> 稍懂 / Basic Knowledge</p> <p>4. <input type="checkbox"/> 台語 Taiwanese: <input type="checkbox"/> 精通 / Proficient <input type="checkbox"/> 良好 / Good <input type="checkbox"/> 普通 / Average <input type="checkbox"/> 稍懂 / Basic Knowledge</p> <p>5. <input type="checkbox"/> 其他 Other _____ <input type="checkbox"/> 精通 / Proficient <input type="checkbox"/> 良好 / Good <input type="checkbox"/> 普通 / Average <input type="checkbox"/> 稍懂 / Basic Knowledge</p> <p>6. <input type="checkbox"/> 其他 Other _____ <input type="checkbox"/> 精通 / Proficient <input type="checkbox"/> 良好 / Good <input type="checkbox"/> 普通 / Average <input type="checkbox"/> 稍懂 / Basic Knowledge</p>	
<p>背景及專長 Background and Expertise</p>	<p>專業經驗 Professional experience</p>	
	<p>技能 Skills</p>	
	<p>證照職類及級別 License Type and Level</p>	
<p>自傳(500字內) Autobiography (Within 500 words)</p>		